

1140 SEQUOIA STREET • DELAVAN, WISCONSIN 53115  
414-728-6737

BORDER DRIVE  
50 FEET WIDE  
S 88°41'01" E (N 88°40' W ) 108.00'

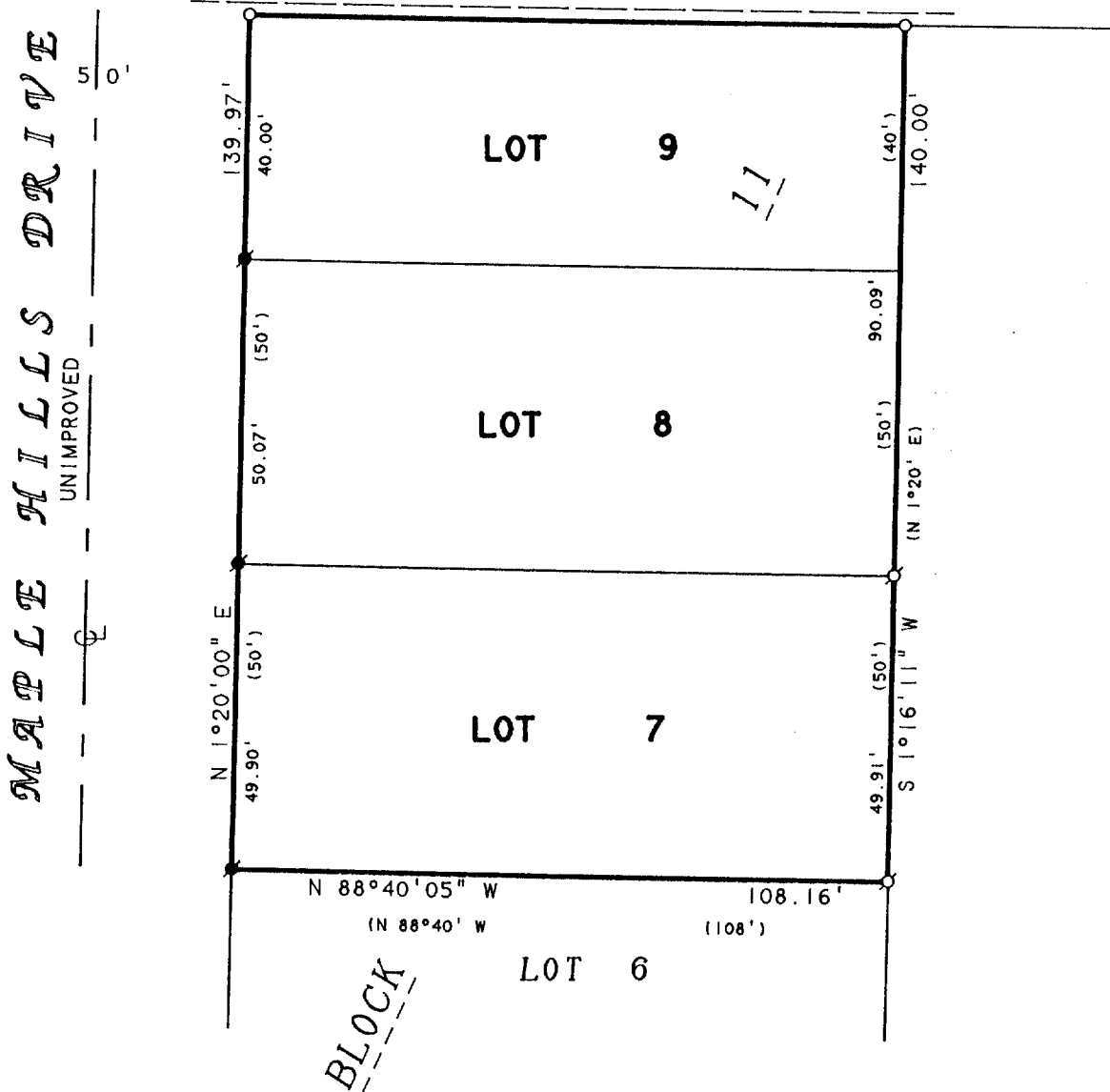

# PLAT OF SURVEY OF

LOTS 7-9, BLOCK 11, MAPLE HILLS  
"A" SUBDIVISION, LOCATED IN T1N.  
R17E, WALWORTH COUNTY, WISCONSIN.



### LEGEND

- X - IRON PIPE FOUND  
 X - IRON ROD FOUND  
 O - IRON PIPE SET  
 — - OVERHEAD UTILITY LINES  
 ) - RECORDED AS

I HEREBY CERTIFY THAT I HAVE SURVEYED THE ABOVE DESCRIBED PROPERTY AND THAT THE ABOVE MAP IS A TRUE REPRESENTATION THEREOF AND SHOWS THE SIZE AND LOCATION OF THE PROPERTY, ITS EXTERIOR BOUNDARIES, THE LOCATION OF ALL VISIBLE STRUCTURES AND DIMENSIONS OF ALL PRINCIPAL BUILDINGS THEREON, BOUNDARY FENCES, APPARENT EASEMENTS, ROADWAYS AND VISIBLE ENCROACHMENTS, IF ANY, TO THE BEST OF MY KNOWLEDGE AND BELIEF.

THIS SURVEY IS MADE FOR THE USE OF THE PRESENT OWNERS OF THE PROPERTY, AND ALSO THOSE WHO PURCHASE, MORTGAGE, OR GUARANTEE THE TITLE HERETO WITHIN ONE (1) YEAR FROM DATE HEREON.

DAVID F. ABELL  
WISCONSIN REGISTERED LAND SURVEYOR, S-1596

June 12, 1997

DATE \_\_\_\_\_ JOB NUMBER - 97110B  
NOTE: THIS IS NOT A CERTIFIED COPY UNLESS SEALED.

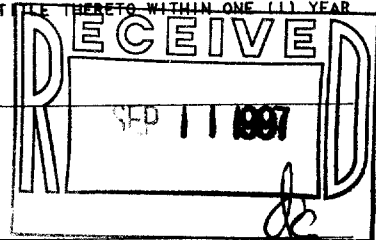

IMA-235  
117-1585